

» SCForwarder

Our software solution for
Freight Forwarding
Companies

Software Interaction.

Our software covers all procedures and needs involved in freight forwarding operations.
The data flow of the software operates in the following format:

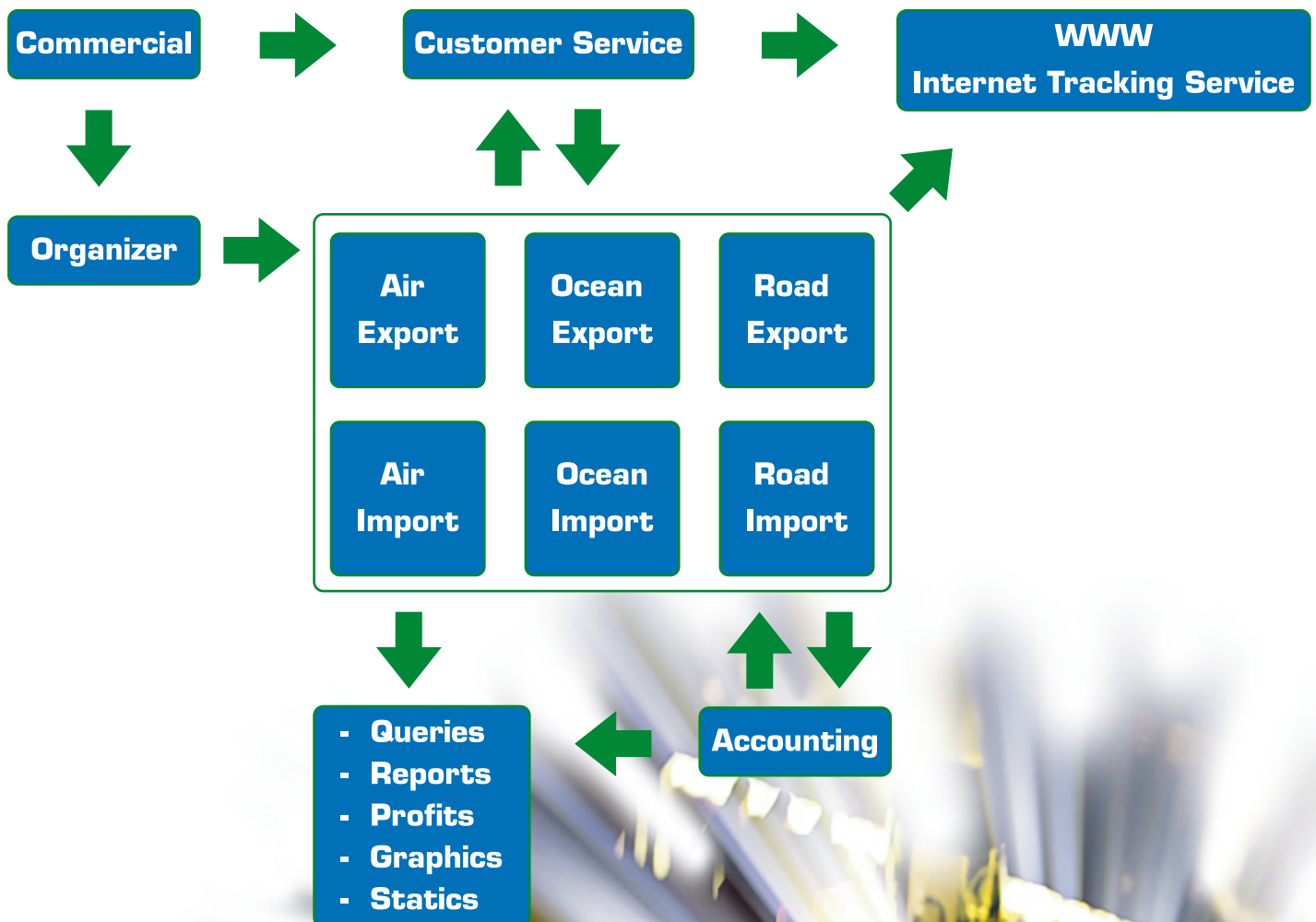

Commercial Module

- Issuance of quotations to customers and other forwarders (via email, printed, exported to RTF format).
- Rate lists from suppliers (Carriers, Forwarders...). Including Buy and Selling rates.
- Control of expired quotations and rate lists.
- Quotation Status control.
- Commissions and rebates management.
- Follow up for all commercial processes.
- Ability to include different modes of transport in the same quotation.
- Salesperson performance statistics.
- Incorporated e-mail.
- Quotation Statistics.

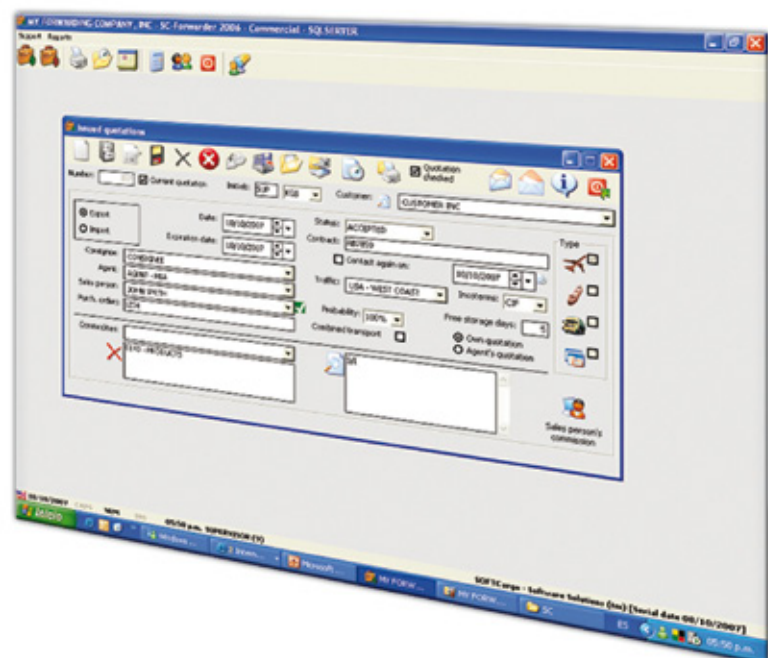
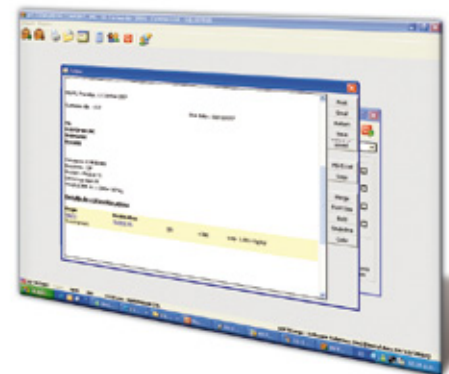

Organizer

- The purpose of this module is to control the Commercial Department activities
- It allows to control the schedules of each salesperson and to add new engagements.
- It allows management to supervise the fulfillment of meetings, phone calls, and any other approach of the salesperson to current or potential customers.
- Ability to distribute tasks.
- This module also provides statistics of all commercial events involved in a negotiation between sales personnel and customers.

Customer Service Module

- Follow up of all the stages of pre-shipments
- Handling of routing, pre-alerts, purchase orders, aso.
- Issuance of routing orders, bookings, containers request, C.O.D., cargo departure and arrival notifications...
- Possibility to unify files to consolidate multiple shipments.
- Speed entry process by duplicating shipments.
- Integrated e-mail.
- Ability to attach any type of files (images, media, Office)
- Import and supervising of Purchase Orders (manual entry or Automatic by customized interfaces with systems such as SAP and MIMS)
- Customer can query and view on the web the information via our tracking module.

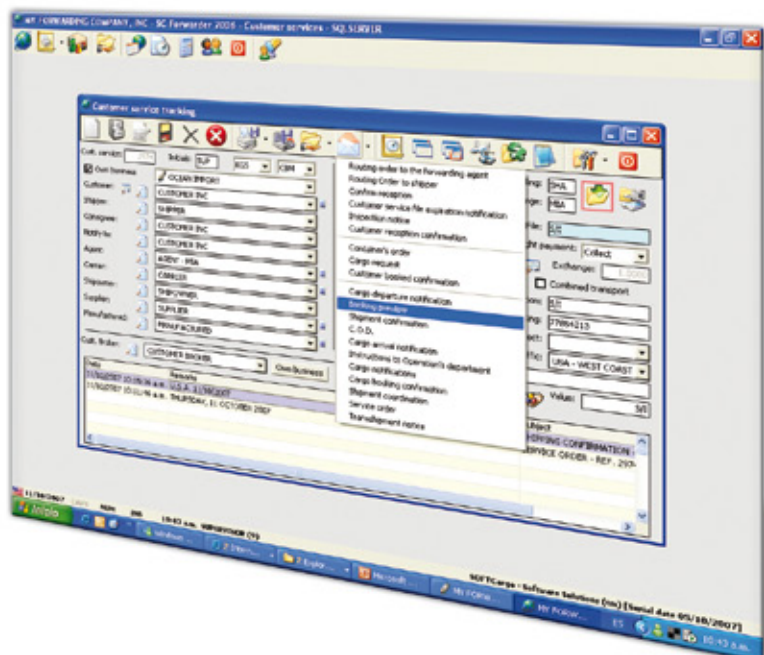

Operational Modules

Features:

- Handling of consolidation shipments (MAWB, M B/L)
- Handling of houses (HAWB, H B/L) and direct shipments (AWB, B/L)

ISSUANCE AND PRINTING OF:

- Masters (MAWB, M B/L)
- Houses (HAWB, H B/L)
- Direct shipment bills of lading (AWB, B/L)
- Manifests (several formats)
- Pre-alerts.
- Dangerous Goods Declaration (only AE)
- Letter of complain and responses.
- Labels with or without logo or bar code (only AE)
- Booking confirmation (only AE,OE,RE)
- Shipping and arrival notifications.
- Shipment Declarations (only OE)
- Document Delivery.
- Deconsolidation notice.
- Container charge notification to Warehouse.
- Claim notification for original documents.
- Manifest opening.
- Cass Liquidation (only AE)
- Handling of several rates in only one Air Way Bill (for AE and AI)
- Stock control by number of AWB with alerts for critical stock (only AE)

CALCULATION OF:

- Airline Commissions (only AE) - Airline Rebates (only AE) - Customer Rebates.
- Salesperson Commissions.
- Profit calculation and control.
- Shipments Profit & Loss calculation, with ability to issue invoices/credit notes to the agents.

ADDITIONAL:

- File clonancy to speed up entry processes.
- Integrated e-mail.
- Ability to attach additional documents (images, media, Office)
- Import Quotations from the Commercial Module.
- Operational Files can be imported from the Customer Service Module.
- Invoice issuance from the Operational modules.
- Generation of Pre-invoices to the Accounting Module.
- Generation of purchase accruals to Accounting Module.
- Corporate EDI: Allows you to generate files that can be imported/exported from origin or destination. It is necessary that both freight forwarders work with the SC-Forwarder.

Consolidated Queries Module.

- This module provides all the information needed to analyze the commercial activity and the shipments information.
- Possibility to filter the information by any charge code. The results can be printed or exported to MS-Excel.
- The tables (grid), in which the information is presented, can be edited, changing the order of the columns at users convenience.
- The information can be also shown in several type of graphics.
- There are different levels of query, that are indicated by the level of user working with the module.

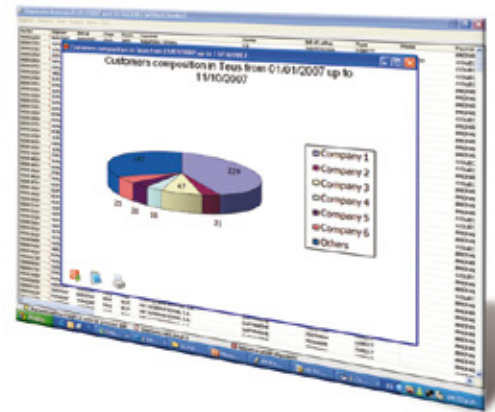



» SCForwarder

Our software solution for
Freight Forwarding
Companies

SCForwarder